

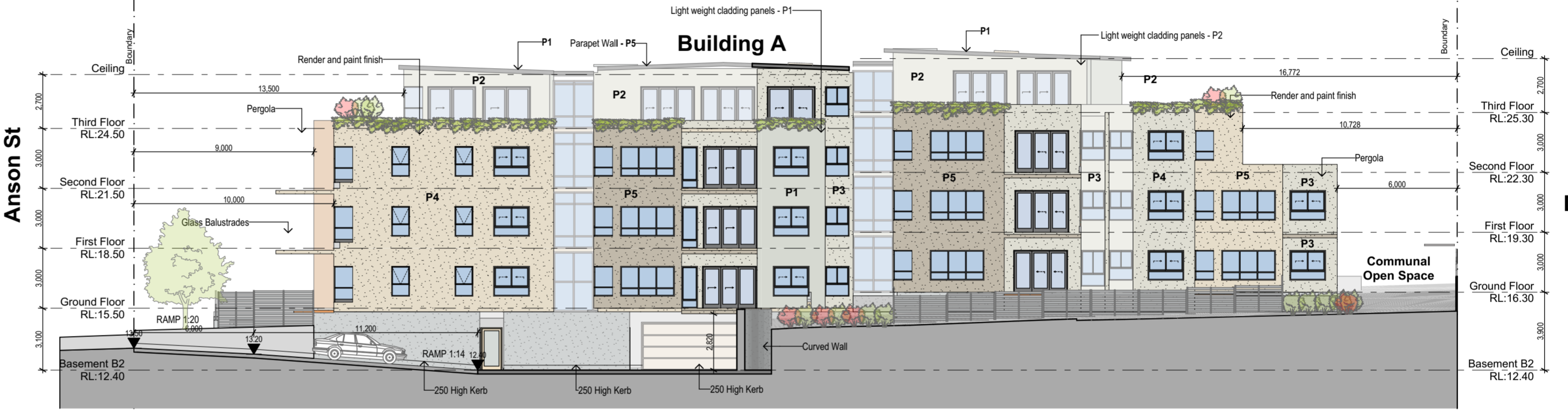

Building A & B - North Elevation
Scale 1:200

- LIST OF COLOURS**
- P1 - SURFMIST COLOUR
 - P2 - LIGHT WEIGHT TIMER CLADDING
 - P3 - DULUX WHITE WATSONIA
 - P4- DULUX ECRU
 - P5- DULUX LINSEED
 - P6- DULUX LAMA
 - P7- DULUX RAW UMBER



Building A -West Elevation
Scale 1:200

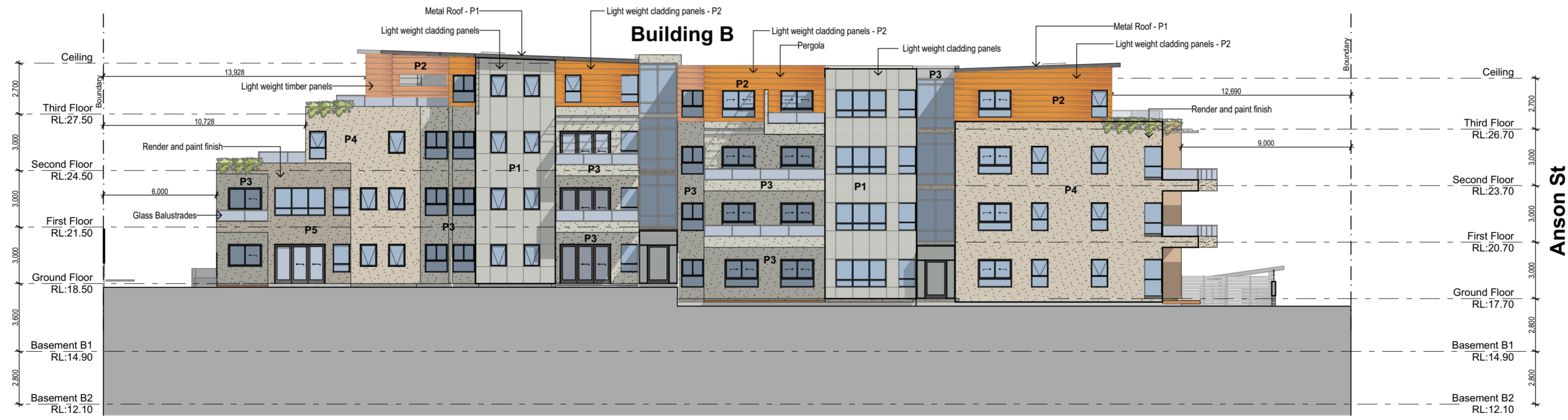

Building B - East Elevation
Scale 1:200

SHOBHA DESIGNS
ARCHITECTS & URBAN DESIGNERS

Suite 21, 1 - 7 Jordan St, Gladesville NSW 2111
PHONE : 02 98790020
MOBILE : 0418112677
EMAIL: niles@shobhadesigns.com.au



PROJECT
PROPOSED DEVELOPMENT AT LOT 6, DP1082328 ANSON STREET, ST. GEORGE BASIN NSW

CLIENT
David De Battista

Drawing Name
Proposed Elevations and Material Finishes

Drawn **NSAWALA, J.DANG, T.TAASE**

Checked by: **RESH MUNOT**



Issue No.	Amendments	Drwn. By	Date	Comments
A	DA ISSUE TO COUNCIL	MM	06-Jul-16	FOR DA ONLY
B	DA ADDITIONAL INFORMATION	MM	18-Aug-17	FOR DA ONLY
C	DA ISSUE TO COUNCIL	JS	15-Mar-17	FOR DA ONLY
D	ISSUE FOR CONCILIATION	TT&MM	15-Jun-17	FOR DA ONLY
E	CONFERENCE REVIEW REVISED DA ISSUE TO COUNCIL & LEC	TT,MM, JD	14-Jul-17	FOR DA ONLY

Date of Issue	17-Jul-17
Drawing Scale @ A2	1:200
Layout ID	DA 11
Revision	E